

QUIZ BANK - CLASS V

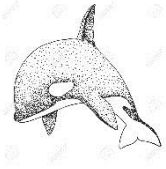

WHALE

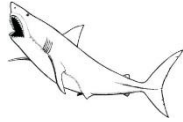

SHARK

- 1) Which of these states is a way in which one of these animals is different from the other?
 - a. One has to come to the water's surface to breathe
 - b. One needs oxygen to live
 - c. The body of one is adapted for moving through the water
 - d. One has a backbone
- 2) It looks like a bear but is not. It spends almost 17 hours a day sleeping while hanging upside down on a tree branch. It lives for about 40 years and in that time moves around only eight trees. The animal referred to in the above paragraph is
 - a. Monkey
 - b. Sloth
 - c. Bat
 - d. Gibbon
- 3) Which of the following foods will remain fresh for 1-2 days when kept in a dry open place?
 - a. Milk
 - b. Onion, garlic
 - c. Cooked rice
 - d. Spinach
- 4) In which of the following conditions seed will germinate (yes represents presence, no represents absence)?
 - a. Sunlight yes, Air no, Water yes, Humidity no
 - b. Sunlight yes, Air yes, Water yes, Humidity no
 - c. Sunlight no, Air yes, Water yes, Humidity no
 - d. Sunlight yes, Air yes, Water yes, Humidity yes
- 5) The exchange of gases as shown in the given figure takes place during

- a. Breathing
- b. Respiration
- c. Evaporation
- d. Photosynthesis



- 6) Which one of the following is the effect of water pollution?
 - a. Decrease in population of aquatic life
 - b. Increase in population of trees
 - c. Increase in population of land animals
 - d. No major changes in the balance of the environment
- 7) Which of the following is potable water?
 - a. A glass of water fit for drinking
 - b. Water in a pot
 - c. Sea water
 - d. Water with bacteria and chemicals
- 8) For five nights in a row, Urvashi has observed the same constellation. One of the bright objects in the constellation seems to be moving out of place. What is the most likely explanation for the moving object?
 - a. The object is really a shooting star
 - b. The object is a spacecraft orbiting the Earth
 - c. The object is a planet
 - d. The object is a reflection of a star
- 9) Which would be the best material to use, while making the handle of a tea kettle?
 - a. Aluminum
 - b. Wood
 - c. Glass
 - d. Iron
- 10) Which of the following is a warm blooded animal?

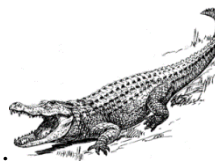

a. .



b. .



c.



d.

- 11) Male silk worm finds its female partner from many kilometers away by
- Her smell
 - Looking at her
 - Listening to the sound produced by her wings
 - The heat of her body

12) Here is given a poster on malaria, dengue and chikungunya. Read the poster and answer.

They Spread Malaria, Dengue, Chikungunya!

- Don't let water collect around you. Fill up the pits.**
- Keep the water pots, coolers and tanks clean. They should be dried every week.**
- Put larvae eating fish in the ponds.**
- Do not spray oil if water has collected at some place.**

Which statement in the given poster is INCORRECT?

- 1
- 2
- 3
- 4

13) Pure or distilled water is not used for drinking mainly because

- It is poisonous
- It does not contain any minerals required by the body
- It is bacteria free
- It is not available easily

14) Which of these factors force the depletion of the world's natural resources? (i) An increase in the human population. (ii) The larger number of vehicles in use. (iii) The greater use of biodegradable products. (iv) More electrical appliances being used to make work easier.

- (i) & (ii)
- (i), (ii) & (iv)
- (ii) & (iv)
- (ii), (iii) & (iv)

15) Which of the things listed below are non-biodegradable? (i) Log (ii) Plastic sandals (iii) Gold necklace (iv) Roasted chicken (v) Credit card (vi) Banana

- (i) & (ii)
- (iv) & (v)

- (ii), (iv) & (vi)
- (ii), (iii) & (v)

16) Living things, such as grass and insects, are quite different from nonliving things, such as rocks and sediment. The most important difference between living and nonliving things is that living things

- Contain water
- Can be found in the ocean
- Have many different colours
- Are made of cells

17) Which of the following is shown here?

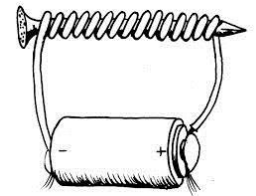

- Electromagnet
- Electric motor
- Electric generator
- Transformer

18) Plants receive nutrients mainly from

- Light
- Atmosphere
- Soil
- Water

19) Which of the following body parts is the longest?

- Large intestine
- Small intestine
- Femur bone
- Lungs



20) Reema's father hangs the washed clothes outside their house on a rope to dry as shown in the figure. Which of the following will help the clothes to dry faster?

- Fog
- Rain
- Wind
- Snow

21) Which of the following helps reduce global warming?

- Developing highways
- Driving large vehicles
- Using renewable power sources
- Using electricity from coal burning power plants

- 22) Why the animal shown in the figure is considered a mammal although it lays eggs which hatch into live young ones?

PLATYPUS

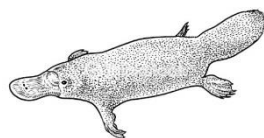

1. It is able to dive underwater.
 2. It has fur covering its body.
 3. It has webbed feet.
 4. It breathes through its lungs.
- a. 4 only
 - b. 1, 2 and 3
 - c. 2 and 4
 - d. 1, 2, 3 and 4

- 23) Which of the following would NOT help in soil conservation?

- a. Building embankments
- b. Terrace farming
- c. Afforestation
- d. Overgrazing by cattle

- 24) Fully grown lettuce plants have flowers. What is the function of flowers?

- a. Flowers make food for plants
- b. Flowers support the plant stem
- c. Flowers make seeds for new plants
- d. Both (A) & (C)

- 25) In India, Van Mahotsava is celebrated on the _____ week of July.

- a. Second
- b. First
- c. Third
- d. Last

- 26) Germs can make us sick if they get inside our bodies. Which of these actions helps us the most to keep away germs from getting inside our bodies?

- a. Wearing warm clothes in the winter
- b. Drinking plenty of water every day
- c. Washing hands with soap and water
- d. Eating fruits and vegetables every day

- 27) Saurabh is looking very weak and pale. He also gets tired easily. What do you think his diet is deficient in?

- a. Iodine
- b. Iron
- c. Vitamin A
- d. Vitamin C

- 28) Ram, Achin, Divya and Ripu are discussing about a grassland community. The community is made up of grass, antelopes and lions.

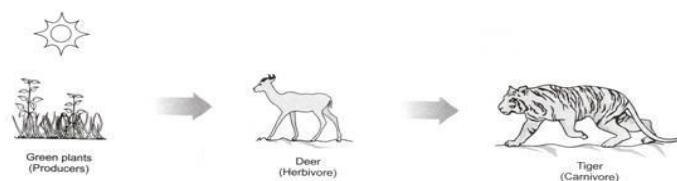

Fig. 8.2 A food chain in a forest ecosystem

The children made the following remarks about the grassland community: Ram : The source of all energy for all the populations in the grassland community comes directly or indirectly from the Sun. Achin: The grass population is much greater than the antelope population in order to support the energy needs of the antelope population. Divya: There will be more lions than antelopes in the grassland community because energy is passed from the antelopes to the lions. Ripu : Without the grass population, only the antelope population will be affected but not the lion population. Which of the children made a correct remark?

- a. Ram only
- b. Ram, Achin and Divya
- c. Ram and Achin
- d. All of them

- 29) Identify the INCORRECT statement from the following

- a. Matter exists in three forms
- b. Matter can be changed from one form to another
- c. A new substance is formed in a chemical change
- d. Ice is heavier than water

- 30) Why is there day and night on Earth?

- a. Earth travels around the Sun
- b. Earth makes one full turn every 24 hours
- c. The Moon moves in front of the Sun
- d. The Moon comes between Earth and Sun

- 31) Which Mughal emperor built Taj Mahal at Agra?

- a. Jahangir
- b. Akbar
- c. Babar
- d. Shahjahan

- 32) Jagannath Temple is situated in which state?
- Odisha
 - Delhi
 - Tamil Nadu
 - Rajasthan
- 33) Which of the following is the National Anthem of India composed by Rabindranath Tagore?
- Vande Mataram
 - Ae Mere WatanKe Logon
 - SareJahan Se Achcha
 - Jana Gana Man
- 34) The monuments Red Fort, Jama Masjid, Humayun's Tomb, Akshardham Temple, Jantar Mantar and Lotus Temple are situated in which place?
- Odisha
 - West Bengal
 - Maharashtra
 - Delhi
- 35) Pandit Birju Maharaj is related to which classical dance form of India?
- Odishi
 - Kathakali
 - Kathak
 - Kuchipudi
- 36) Deficiency of Vitamin C causes which of the following diseases?
- Night blindness
 - Goitre
 - Rickets
 - Scurvy
- 37) Which vitamin helps in clotting of blood in our body?
- Vitamin K
 - Vitamin B5
 - Vitamin D
 - Vitamin B1
- 38) Find The Odd One Out from the given alternative?
Shillong, Raipur, Tripura, Kohima
- Shillong
 - Raipur
 - Tripura
 - Kohima
- 39) Which continent is also called Dark Continent?
- Africa
 - North America
 - Asia
 - Antarctica
- 40) The disease Cataract affects which part of our body?
- Kidney
 - Heart
 - Lungs
 - Eye
- 41) Garba is dance form of _____ .
- Gujarat
 - Kashmir
 - Nepal
 - Delhi
- 42) Santhal is dance form of _____ .
- Jharkhand
 - Bihar
 - Kerala
 - Uttar Pradesh
- 43) Golden Temple is located in _____ .
- Amritsar
 - Delhi
 - Nepal
 - Bihar
- 44) If we are going to see Amarnath Caves, we will go to _____ .
- Kashmir
 - Jammu
 - Chandigarh
 - Punjab
- 45) If you want to see Sun Temple we will go to _____ .
- Konark
 - Orissa
 - Madhya Pradesh
 - Delhi
- 46) Which place is known as "Golden city of Temples" _____ -
- Kanchipuram
 - Amritsar
 - Haryana
 - Rajasthan
- 47) Name the country where most of the films are made- _____
- India

- b. Nepal
c. Sri Lanka
d. Pakistan
- 48) I am famous dance form of Jammu and Kashmir-_____
- a. Rauf
b. Bhangra
c. Kathak
d. Bharatnatyam
- 49) Which Veda contains the theory of classical music-_____
- a. Samveda
b. Rigveda
c. Atharvaveda
d. Yagurveda
- 50) Largest temple corridor in India-
- a. Rameshwarm
b. Vrindavan
c. Dwarka
d. Mathura
- 51) Which is the tallest mountain in the world?
- a. Mount Everest
b. K2
c. Mount Kilimanjaro
d. Mount Kailash
- 52) Which planet is also called a Red Planet?
- a. Jupiter
b. Mars
c. Mercury
d. Earth
- 53) Which is the largest plateau in the world?
- a. Ganga Plateau
b. Tibetan Plateau
c. Antarctic Plateau
d. Columbian Plateau
- 54) In which ocean did the famous Titanic sink in 1912?
- a. Pacific
b. Mediterranean
c. North Atlantic
d. Indian
- 55) Which state has taken up Sanskrit as an official language?
- a. Bihar
b. Uttar Pradesh
c. Jharkhand
d. Uttarakhand
- 56) Who was India's largest serving Prime Minister?
- a. Indira Gandhi
b. Rajiv Gandhi
c. Atal Bihari Vajpayee
d. Pandit JawaharLal Nehru
- 57) How many states does India have?
- a. 20
b. 28
c. 29
d. 30
- 58) Which of the following National Parks is the only existent habitat for the nearly extinct Asiatic Lions in India?
- a. Gir National Park
b. GahirMatha Marine Wild Life Sanctuary
c. Mahatma Gandhi Marine National Park
d. National Chambal Sanctuary
- 59) Which of the following Himalayan pass is situated in between India and China?
- a. Shenkota
b. Zoji La
c. Thalghat
d. Shipki La
- 60) A Geophysicist who studies earth quakes and the mechanical characteristics of the Earth is called –
- a. Seismologist
b. Geographer
c. Geologist
d. Archaeologist
- 61) What is the collection of files called?
- a. Folder
b. Documents
c. Program
d. Instructions
- 62) In Windows a double-click on any file or folder enables us to:
- a. Rename the file/folder.
b. Merge the file/folder.
c. Delete the file/folder.
d. View the contents of file/folder.
- 63) Facts entered by the user are called _____.
- a. data
b. Information
c. Output
d. Programs
- 64) Which of the following statements is true?
- a. A computer can only store the information.
b. A computer is known for high speed calculation and, it can only calculate.

- c. A computer is not at all a reliable machine.
d. A computer is a versatile machine which calculates at high speed.
- 65) To send and receive e-mails, you have to first _____ your email account.
- Sign out from
 - Log-off
 - Log-in to
 - Delete
- 66) While chatting publicly, what should you NOT do?
- Talk to strangers
 - Give your personal information
 - Reveal your identities
 - All of these
- 67) MP3 is an extension for_____.
- Sound / Audio / Music file
 - Video file only
 - Data file only
 - Graphic file only
- 68) The tiny dots comprising a picture are called_____.
- Images
 - Pixels
 - Matter
 - Points
- 69) Start button on the desktop is placed on _____ bar.
- Task
 - Menu
 - Scroll
 - Title
- 70) When any file or folder is deleted, it will be stored in _____ of the computer.
- Memory Bin
 - My PC
 - Recycle Bin
 - File Explorer
- 71) Who is known as the grand old man of the Indian National Congress?
- Lala Lajpat Rai
 - Sardar vallabh Bhai Patel
 - Mahatma Gandhi
 - Dada Bhai Naoraji
- 72) This Prime Minister died outside India.
- V. P Singh
 - Chaudhary Charan Singh
 - Lal Bahadur Shastri
 - Jawaharlal Nehru
- 73) Right to Equality in our constitution has abolished the practice of _____
- Child Labor
 - Untouchability
 - Gender Discrimination
 - Caste System
- 74) Who is known as the father of Indian Constitution?
- Dr. Bhim Rao Ambedker
 - Mahatma Gandhi
 - Pt. Nehru
 - Subhash Chandra Bose
- 75) Who is known as the Prophet of Islam?
- Khadija
 - Jesus
 - Mohammad
 - Moses
- 76) The longest day in the Southern Hemisphere is _____
- June 22
 - December 22
 - March 23
 - September 21
- 77) Which of the following dam is not on river Krishna?
- Krishna raja sagar
 - Nagarjuna sagar
 - Srisaillam
 - Alamatti
- 78) This city is located on the bank of Gomti river_____
- Kanpur
 - Allahabad

- c. Lucknow
d. Ghaziabaad
- 79) According to Hindu mythology who is the father of Shani?
a. Shiva
b. Pawan
c. Chandra
d. Surya
- 80) How many heads does Lord Brahma have?
a. One
b. Three
c. Four
d. Five
- 81) In Ramayana, Meghnath is the other name of _____
a. Ravan
b. Indrajit
c. Vibhishan
d. Hanuman
- 82) For how many days was the battle of Kurukshetra fought?
a. Twelve
b. Fifteen
c. Eleven
d. Eighteen
- 83) What are map makers called?
a. Monographers
b. Palaeontologists
c. Cartographers
d. Nerds
- 84) Hemisphere divides the earth into _____
a. Halves
b. Four
c. Pie
d. On Third
- 85) Which Latitude passes through India?
a. Equator
b. Arctic Circle
c. Tropic of Capricorn
d. Tropic of Cancer
- 86) Which country is closest to Andaman Islands?
a. Sri Lanka
b. Indonesia
c. Myanmar
d. Pakistan
- 87) Who among the followings opened the land between India and Europe?
a. Alexander
b. Columbus
c. Magellan
d. Faxian
- 88) Which city was attacked by the first atomic bomb?
a. Nagasaki
b. Paris
c. Hiroshima
d. Mexico City
- 89) Central Institute of Indian Languages is located at _____
a. Bangalore
b. Mysore
c. Bhopal
d. Lucknow
- 90) During which period bronze icons of Natraj deity, who has four hands, was casted?
a. Chola
b. Chera
c. Shinga
d. Pandayas
- 91) It is the holy book of Parsis.
a. Torah
b. Bible
c. Zend Avesta
d. Quran
- 92) Where is Chitrakut situated?
a. Maharashtra
b. Uttar Pradesh
c. Bihar
d. Odisha
- 93) Which city is called 'white City' of Rajasthan?
a. Udaipur
b. Jaipur
c. Jodhpur
d. Bikaner
- 94) Sanchi Stupa is located near.
a. Gaya
b. Bhopal
c. Varanasi
d. Bijapur

95) The Golconda Fort is located in this state

- a. Andhra Pradesh
- b. Odisha
- c. Kerala
- d. Tamil Nadu

96) This place is known as the “Garden City of India”.

- a. Trivandrum
- b. Imphal
- c. Shimla
- d. Bengaluru

97) Which of the following place is famous for its rock cut statue of Buddha .

- a. Bamiyan
- b. Borobudur
- c. Anuradhapuram
- d. Angorvat

98) Which monument was built by the Mughal emperor Akbar?

- a. Qutub Minar
- b. Red Fort
- c. Fatehpur sikri
- d. Charminar

99) Where did Buddha attain Enlightenment?

- a. Lumbini
- b. Bodhgaya
- c. Sarnath
- d. Kushi Nagar

100) What is Jantar Mantar?

- a. Astronomical Observatory
- b. Museum
- c. A Fort
- d. A Mughal Garden

101) Which one is different from the rest?

- a. Rain
- b. Fog
- c. Smoke
- d. Mist

102) As Bright is to Brilliant, which one of the following is the correct analogy?

- a. happy : ecstatic
- b. light: fire
- c. color: red

d. window: light

103) What is the study of mankind called?

- a. Anthropology
- b. Psychology
- c. Biology
- d. Zoology

104) Identify the kind of sentence- ‘Here comes the taxi.’

- a. Interrogative
- b. Exclamatory
- c. Declarative
- d. Imperative

105) Identify what type of noun is ‘slavery’.

- a. Collective Noun
- b. Abstract Noun
- c. Common Noun
- d. Proper Noun

106) I bought _____ a new camera. (Select the correct pronoun to fill in the blank.)

- a. ourself
- b. myselfes
- c. myself
- d. himself

107) The child cried loudly. (Identify the kind of verb.)

- a. Transitive Verb
- b. Helping Verb
- c. Auxiliary Verb
- d. Intransitive Verb

108) The speed of the car was 160 miles ____hour. (Select the correct article to fill in the blank.)

- a. a
- b. an
- c. the
- d. none

109) The gardener ____ watering the plants. (Fill in the blank with correct verb.)

- a. were
- b. was
- c. are
- d. has

110) If Cow is to Butter, which one of the following is not the correct analogy?

- a. tree : fruit
- b. water: ice
- c. grape: resin

d. chicken: omelet

111) Identify what type of noun is 'wealth'.

- a. Proper Noun
- b. Countable Noun
- c. Common Noun
- d. Uncountable Noun

112) The servant did not _____ the letter.
(Fill in the blank with correct verb.)

- a. posted
- b. post
- c. posts
- d. posting

113) I heard the sound of glass breaking in the living room and ran to see what had happened. A pigeon had flown _____ the window and broken it. (Fill in the blank with correct preposition.)

- a. for
- b. by
- c. against
- d. from

114) He ran away _____ he was afraid. (Fill in the blank with correct conjunction.)

- a. and
- b. because
- c. but
- d. also

115) The synonym of 'ability' is _____ and its antonym is _____. (Choose the correct pair.)

- a. competence : efficiency
- b. incompetence: inefficiency
- c. competence: inefficiency
- d. incompetence: efficiency

116) Tail means:

- a. story
- b. distend
- c. follow somebody closely
- d. body

117) P: like

Q: death

R: He faced

S: a hero (Unjumble correctly.)

- a. PQRS
- b. QPRS
- c. RQPS
- d. PRSQ

118) She is studying Science _____. (Use appropriate adverb)

- a. then
- b. now
- c. next
- d. never

119) Foe means:

- a. fool
- b. enemy
- c. friend
- d. buddy

120) I was jogging in the park this morning and saw this dog coming _____ me. (Fill in the blank with correct preposition.)

- a. onto
- b. beyond
- c. towards
- d. up

121) The synonym of Quest is

- a. request
- b. hide
- c. search
- d. research

122) I waited for my friend _____ he came. (Fill in the blank with correct answer.)

- a. still
- b. until
- c. unless
- d. though

123) A building in which the aircraft are housed.

- a. granary
- b. garage
- c. hanger
- d. dockyard

124) The prefix IL- means not, so if you do something that is ILLEGAL, you:

- a. break the law
- b. follow the law
- c. make a new law
- d. throw out the law

125) Which is the first Harry Potter book?

- a. Harry Potter and the Goblet of Fire
- b. Harry Potter and the Philosopher's Stone
- c. Harry Potter and the Chamber of Secrets
- d. Harry Potter and the God of small Things

126) Mark Twain wrote about which of the following characters?

- a. Red Riding Hood
- b. Alice
- c. Tom Sawyer
- d. Denis the Menace

127) Which book is centered on a horse?

- a. Animal Farms
- b. The Muppets
- c. Black Beauty
- d. The Outsiders

128) Which character in Alice's Adventures in Wonderland muttered, "Oh dear! Oh dear! I shall be late"?

- a. The White Rabbit
- b. Alice
- c. Mouse
- d. The Hatter

129) Nisha said to me do you want me to drop you home. (Which option punctuates the sentence given below correctly?)

- a. Nisha said to me, "do you want me to drop you home."
- b. Nisha said to me, "Do you want me to drop you home?"
- c. Nisha said to me "do you want me to drop you home?"
- d. Nisha said to me "Do you want me to drop you home."

130) **P: a brave Q: up R: fight S: He put** (Unjumble correctly.)

- a. SQPR
- b. QPRS
- c. RQPS
- d. PRSQ

131) In the given question, four numbers are given. Out of these, three are alike in a certain way but the rest one is different. Choose the one which is different from the rest of the three.

- a. 6
- b. 12
- c. 18
- d. 9

132) Housing board built 100 flats. A painter is engaged to serially number each flat individually from 1-100. How many times will he be required to write ZERO.

- a. 10
- b. 8
- c. 9

d. 11

133) How many triangles can be drawn using all dots?

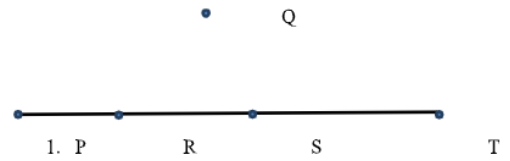

- a. 4
- b. 6
- c. 3
- d. 7

134) After walking 6km, I turned to the right and then walked 2km. After then I turned to the left and walked 10km. In the end I was moving towards the North. From which direction did I start my journey?

- a. North
- b. East
- c. West
- d. South

135) If Raj finds that he is 10th from the left end in a line of boys and 6th from the right end, how many boys should be added to the line such that there are 28 boys in the line?

- a. 12
- b. 14
- c. 20
- d. 13

136) Which letter will be the 5th from right if 1st and 2nd, 3rd and 4th and so on are interchanged on the word "COMPANIONATE" ?

- a. I
- b. O
- c. A
- d. N

137) Rohan works on all Saturdays and the dates which are multiples of 5 are considered as Holidays, then how many days are working? (Assume Sunday is a Holiday).

2019 FEBURARY

MON	TUE	WED	THU	FRI	SAT	SUN
				1	2	3
4	5	6	7	8	9	10
11	12	13	14	15	16	17
18	19	20	21	22	23	24
25	26	27	28			

- a. 24
b. 21
c. 19
d. 20
- 138) Which one of the following is the factor of the quotient obtained on dividing largest two digit number by smallest odd prime number?
a. 34
b. 5
c. 11
d. All of these
- 139) What least number should be added to 315^{th} multiple of 3 so that it becomes multiple of 2?
a. 1
b. 2
c. 3
d. 4
- 140) Which one of the following digits should be placed in the middle of the digits of the number 258970 so that 3 becomes factor of it?
a. 0
b. 1
c. 2
d. 3
- 141) There are 15 rows of Tress in a park. Each row has 245 trees. Trees of 4 rows are cut down. Find the total number of remaining trees in the park.
a. 3675
b. 980
c. 4655
d. 2695
- 142) The difference between the predecessor and successor of one million is
a. 1
b. 2
c. 1,00,0000
d. 1,00,0001
- 143) In a certain code if “Pen” is called “Pencil”, “Pencil” is called “Eraser”, “Eraser” is called “book”, then what will be used to erase something written wrong?
a. Pen
b. Pencil
c. Eraser
d. Book
- 144) Express $5 \frac{2}{3}$ hours in minutes.
a. 235 mins
b. 320 mins
c. 340 mins
d. 523 mins
- 145) Is twice the difference between the 6^{th} and the 10^{th} multiple of 7, what is
a. 38
b. 56
c. 60
d. 28
- 146) The length of the rectangle is 2 cm more than its breadth. If breadth is 26 cm then find the area of the rectangle
a. 786 sq.cm
b. 788 sq.cm
c. 728 sq.cm
d. 770 sq.cm
- 147) It takes Julia $\frac{1}{2}$ hour to wash, comb her hair and put on her clothes, and $\frac{1}{4}$ hour to have her breakfast. How much time does it take Julia to be ready for school?
a. $\frac{3}{4}$ hours
b. 1 hour
c. $\frac{2}{4}$ hour
d. $1 \frac{1}{4}$ hours
- 148) What is the standard unit of time?
a. Metre
b. Kilogram
c. Second
d. Hour

- 149) How many minutes in $\frac{2}{3}$ of an hour?
- 40 minutes
 - 60 minutes
 - 20 minutes
 - 100 minutes
- 150) A clock strikes once at 1 o'clock, twice at 2 o'clock, thrice at 3 o'clock and so on. How many times will it strike in 24 hours?
- 78
 - 136
 - 156
 - 196
- 151) which of the following numbers gives 240 when added to its own square?
- 15
 - 16
 - 18
 - 20
- 152) What is the sum of one digit prime numbers?
- 11
 - 13
 - 15
 - 17
- 153) I am a number. I have 7 in the ones place. I am less than 80 but greater than 70. What is my number?
- 71
 - 73
 - 75
 - 77
- 154) There is a total of 16 chickens and rabbits in a farm. The total number of legs (chickens and rabbits) is equal to 50. How many chickens and how many rabbits are there?
- 7 chickens and 9 rabbits
 - 9 chickens and 7 rabbits
 - 7 chickens and 7 rabbits
 - 9 chickens and 9 rabbits
- 155) Mr Joshi runs 6 kilometers everyday from Monday to Friday. He also runs 12 kilometers a day on Saturday and Sunday. How many kilometers does Mr. Joshi run in a week?
- 45 Km
 - 73Km
 - 75 Km
 - 54 Km
- 156) A factory produces 5500 toys per week. If the workers at this factory work 4 days a week and if these workers make the same number of toys every day, how many toys are produced each day?
- 1375 toys
 - 1373 toys
 - 2123 toys
 - 1005 toys
- 157) Billy read 2 books. He read the first one in one week with 25 pages everyday. He read the second book in 12 days with 23 pages everyday. What is the total number of pages that Billy read?
- 145 pages
 - 451 pages
 - 541 pages
 - 741 pages
- 158) 3bulbs are used to make a flashing game. Bulb A flashes every 5 seconds. Bulb B flashes every 10 seconds and bulb C flashes every 25 seconds. If the game is switched on now, in how many seconds will all three bulbs flash at the same time?
- 71 seconds
 - 50 seconds
 - 40 seconds
 - 42 seconds
- 159) Aditya has more toys than Rahul and more toys than Bhumi. Manu has more toys than Aditya. Which statement is true?
- Rahul has more toys than Aditya.
 - Bhumi has more toys than Manu.
 - Rahul has more toys than Manu..
 - Manu has more toys than Bhumi
- 160) Four people are standing in line. Tanvee is standing 3 meters behind Leena and 2 meters in front of Chhavi. Pihu is standing 4 meters in front of Leena. What is the distance between Chhavi and Pihu?
- 9 meters
 - 5 meters
 - 4 meters
 - 2 meters

161) What is the meaning of the word “Arya”?

- a. Dusht
- b. Sreshtha
- c. Moorkh
- d. Anarya

162) Who is the founder of Arya Samaj ?

- a. Dayanand
- b. Hansraj
- c. Lekhram
- d. Virjanand

163) How many Vedas are there?

- a. One
- b. Two
- c. Three
- d. Four

164) Who was the founder of D.A.V. Movement?

- a. Hansraj
- b. Mulkhraj
- c. Dayanand
- d. Bhagat Singh

165) How many rules of Arya Samaj are there?

- a. Three
- b. Five
- c. Ten
- d. Eight

166) Who is the writer of the book “Satyarth Prakash”?

- a. Virjanand
- b. Dayanand
- c. Hansraj
- d. Mahatma Gandhi

167) What was Swami Dayanand’s childhood name?

- a. DayaShankar
- b. Bholesankar
- c. Moolshankar
- d. Ramashankar

168) Gayatri Mantra is known by what name?

- a. Guru Mantra
- b. Mata Mantra
- c. Achman Mantra.

d. Mansa Mantra

169) Where was Arya Samaj founded?

- a. Delhi
- b. Agra
- c. Bombay
- d. Jaipur

170) Who is the first teacher of a child?

- a. Father
- b. Mother
- c. Brother/Sister
- d. Relatives

171) सोनाली बाजार से _____ लेने गई हैं। दिए गए वाक्य के लिए सही विकल्प चुनिए।

- क) सम्मान
- ख) सामान
- ग) समान
- घ) सामन

172) _____ होते ही अंधकार फैल जाता है।

- क) सूर्योदय
- ख) सूर्यास्त
- ग) रोशनी
- घ) अंधकार

173) माँ शब्द का पर्यायवाची-----है।

- क) जननी
- ख) जनक
- ग) पितृ
- घ) गृहिणी

174) बच्चा रोते-रोते सो गया। दिए गए वाक्य में विशेषण चुनिए।

- क) बच्चा
- ख) सो
- ग) गया
- घ) रोते-रोते

175) मोहन अपने पिता क आज्ञाकारी पुत्र है । इस वाक्य में विशेष्य है।

क) आज्ञाकारी

ख) मोहन

ग) पुत्र

घ) पिता

176) निम्न वाक्यों में से शुद्ध वाक्य छॉटें।

क) कृप्या मुझे पुस्तक देने की कृपा करें।

ख) मुझे अपनी पुस्तक देने की कृपा करें।

ग) मुझे तुम्हारी पुस्तक देना।

घ) कृपा करके पुस्तक दे।

177) वर्षमें एकबारहोनेवाला'-----वाक्यांश के लिए एक शब्दबताएँ।

क) पाक्षिक

ख) वार्षिक

ग) साप्ताहिक

घ) मासिक

178) धोबी-----कुत्तान घर----- न घाटका।

क) के

ख) को

ग) का

घ) की

179) 'फूल' शब्दका बहुवचन-----है।

क) फूलयाँ

ख) फूल

ग) फूलएँ

घ) इनमें से कोई नहीं

180) निम्नमेंसेकिस शब्द की वर्तनी शुद्ध है ?

क) ईर्शा

ख) इर्षा

ग) ईर्षा

घ) ईर्ष्या

181) भाषा का मूल रूप कौन-सा है?

क) लिखित रूप

ख) मानक रूप

ग) मौखिक रूप

घ) साहित्यिक रूप

182) 'रामचरितमानस'मेंकितनेकाण्डहैं?

क) 7

ख) 100

ग) 1

घ) 5

183) हिंदीकोभारतीय संविधानमेंसंघ की राजभाषा के रूपमें कब मान्यतामिली?

क) 14 सितम्बर 1949

ख) 14 सितम्बर1948

ग) 14 सितम्बर 1953

घ) 14 सितम्बर 1950

184) 'भोजपुरी' मूलतः किस प्रदेश की बोली है?

क) राजस्थान

ख) कश्मीर

ग) बिहार

घ) पंजाब

185) भारतका शेक्सपीयरकिसेकहाजाताहै?

- क) कालिदास
- ख) मुंशीप्रमचंद
- ग) हरिवंशराय बच्चन
- घ) मैथिलीशरणगुप्त

186) 'ईदगाह'किनकीरचनाहै?

- क) प्रेमचंद
- ख) अज्ञेय
- ग) प्रसाद
- घ) जैनेद्र

187) दूरदर्शी—जो दूर की सोचता हो
अदृश्य----- ।

- क) जो दूर हो
- ख) जो दिखाई दे
- ग) जो दिखाई न दे
- घ) दूर देखने वाला

188) हिन्दी भाषा को कितने प्रमुख वर्गों में बाँटा गया
है?

- क) 1
- ख) 3
- ग) 4
- घ) 2

189) भारत के प्रथमराष्ट्र कविकौनहै?

- क) कालिदास
- ख) मुंशीप्रमचंद
- ग) हरिवंश राय बच्चन
- घ) मैथिली शरण गुप्त

190) 'शिक्षक' का सही अर्थ क्या है? उस पर निशान
लगाओ

- क) गरु
- ख) श्रेष्ठ
- ग) बलवान
- घ) बड़ा

191) विश्वमें किस देश में सर्वाधिक भाषाएँ बोली जाती
हैं?

- क) जापान
- ख) पाकिस्तान
- ग) भारत
- घ) अमरिका

192) 'टाँग अड़ाना' मुहावरेकाअर्थ है—

- क) लंगड़ाकरचलना
- ख) गिरादेना
- ग) दखल न देना
- घ) दखल देना

193) 'खरी—खोटीसुनाना' मुहावरेकाअर्थहै—

- क) बुरा—भला कहना
- ख) खट—खट की आवाज़ सुनाना
- ग) कान में बोलना
- घ) अच्छी सीख देना

194) 'अनिल—अनल' युग्म शब्दकासहीअर्थबताइए

- क) आग—हवा
- ख) हवा—पानी
- ग) जंगल—आग
- घ) हवा—आग

195) 'प्रपंच' शब्द में उपसर्ग है—

- क) प्र
- ख) पंच
- ग) च
- घ) प्रय

196) शब्द के जिस रूप से उसके एक से अधिक होने का बोध हो, उसे कहते हैं—

- क) लिंग
- ख) वचन
- ग) बहुवचन
- घ) एकवचन

197) इनमें से सर्वनाम शब्द कौनसा है—

- क) सीता
- ख) चित्रा
- ग) मैं
- घ) आदमी

198) 'सत्याग्रह' शब्द के लिए उपयुक्त वाक्यांश है—

- क) गृह के लिए पूजा
- ख) सत्य के लिए उपवास
- ग) ग्रहण के दिन उपवास
- घ) सत्य के लिए आग्रह

199) गिरि' शब्द का पर्यायवाची है—

- क) पंकज
- ख) धरा
- ग) पर्वत
- घ) वत्स

200) निम्नलिखित में से कौन—सा अर्द्धविराम चिह्न है?

- क) (।)
- ख) (?)
- ग) (-)
- घ) (;)

ANSWER KEY

1-a	2-b	3-b	4-b	5-d	6-a	7-a	8-d	9-b	10-d
11-a	12-d	13-b	14-b	15-d	16-d	17-a	18-c	19-b	20-c
21-c	22-c	23-d	24-c	25-b	26-c	27-b	28-c	29-d	30-b
31-d	32-a	33-d	34-d.	35-c	36-d	37-a	38-c	39-a	40-d
41-a	42-a	43-a	44-a	45-a	46-a	47-a	48-a	49-a	50-a
51-a	52-b	53-b	54-c	55-d	56-d	57-c	58-a	59-d	60-a
61-a.	62-d	63-a	64-d	65-c	66-d	67-a	68-b	69-a	70-c
71-d	72-c	73-b	74-a	75-c	76-b	77-a	78-c	79-d	80-c
81-b	82-d	83-c	84-a	85-d	86-c	87-a	88-c	89-b	90-a
91-c	92-b	93-a	94-b	95-d	96-d	97-a	98-c	99-b	100-a
101-A	102-A	103-A	104-C	105-B	106-C	107-D	108-B	109-B	110-D
111-D	112-B	113-C	114-B	115-C	116-C	117-C	118-B	119-B	120-C
121-C	122-B	123-C	124-A	125-B	126-C	127-C	128-A	129-B	130-A
131-D	132-D	133-B	134-A	135-D	136-B	137-D	138-C	139-A	140-C
141-D	142-B	143-D	144-C	145-B	146-C	147-A	148-C	149-A	150-C
151-A	152-D	153-D	154-A	155-D	156-A	157-B	158-B	159-D	160-A
161-B	162-A	163-D	164-A	165-C	166-B	167-C	168-A	169-C	170-B
171- ख	172- ख	173- क	174- घ	175- ख	176- ख	177- ख	178- ग	179- ख	180- घ
181- ख	182- क	183- क	184- ग	185- क	186- क	187- घ	188- ग	189- घ	190- क
191- ग	192- घ	193- क	194- घ	195- क	196- ग	197- ग	198- घ	199- ग	200- घ